

**THIRD FLOOR**  
SCALE - 1:100

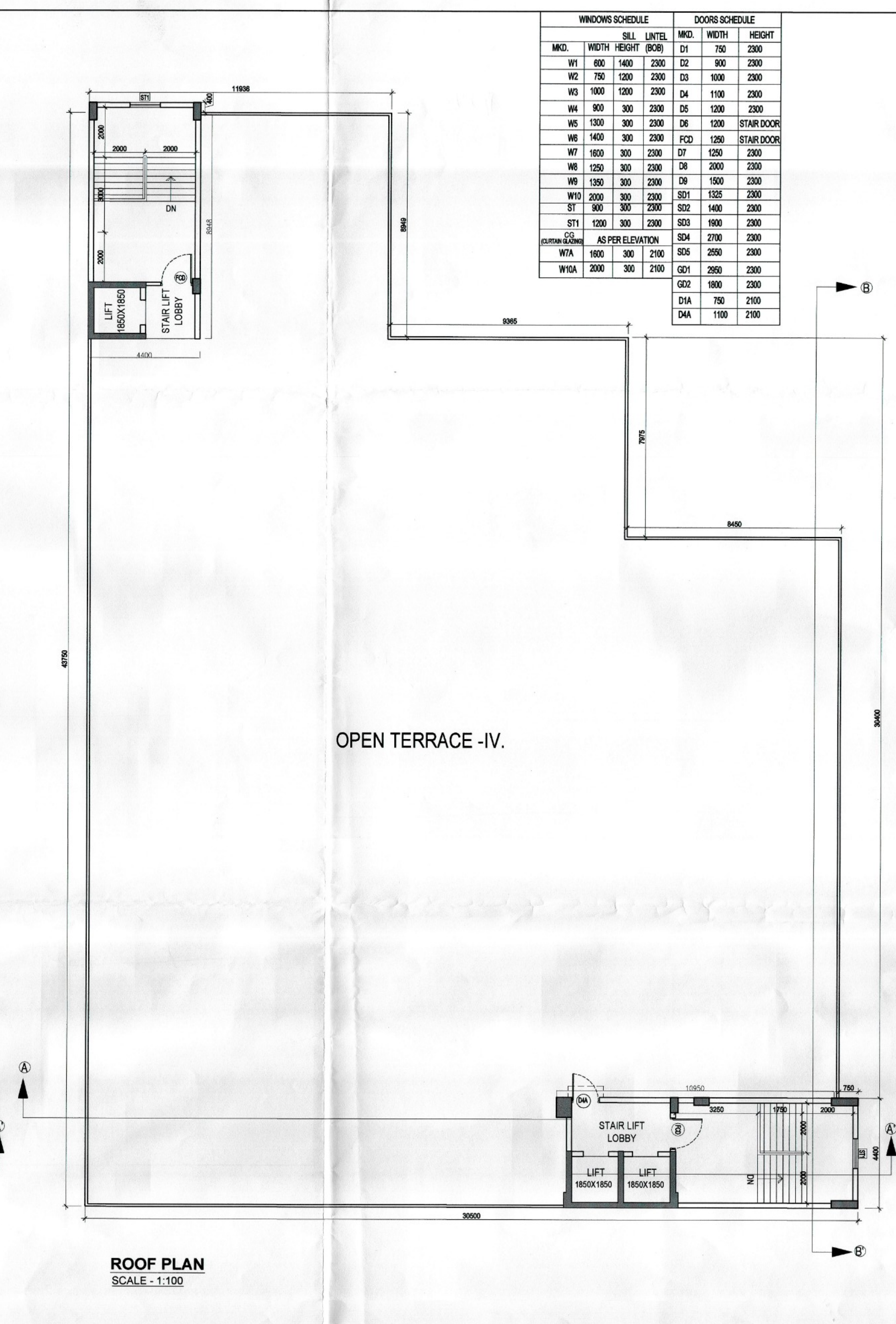

**ROOF PLAN**  
SCALE - 1:100

WINDOWS SCHEDULE				DOORS SCHEDULE		
MKD.	WIDTH	HEIGHT	(BOB)	MKD.	WIDTH	HEIGHT
W1	600	1400	2300	D1	750	2300
W2	750	1200	2300	D2	900	2300
W3	1000	1200	2300	D3	1000	2300
W4	900	300	2300	D4	1100	2300
W5	1300	300	2300	D5	1200	2300
W6	1400	300	2300	D6	1200	STAIR DOOR
W7	1600	300	2300	D7	1250	2300
W8	1250	300	2300	D8	2000	2300
W9	1350	300	2300	D9	1500	2300
W10	2000	300	2300	SD1	1325	2300
ST	900	300	2300	SD2	1400	2300
ST1	1200	300	2300	SD3	1900	2300
CC	AS PER ELEVATION			SD4	2700	2300
W1A	1800	300	2100	SD5	2550	2300
W10A	2000	300	2100	GD1	2650	2300
				GD2	1800	2300
				D1A	750	2100
				D4A	1100	2100

**DECLARATION OF ARCHITECT**

I DO HEREBY CERTIFY THAT THE BUILDING PLANS, ELEVATIONS AND SECTIONS HAS BEEN DRAWN AS PER THE PROVISION OF THE WEST BENGAL PANCHAYAT ACT, 1973 AND WEST BENGAL PANCHAYAT (BUILDING OPERATION) RULES, 2017 AS AMENDED FROM TIME TO TIME. THE PLOT IS BOUNDED BY BOUNDARY WALL AND PILLARS AND IT CONFIRMS WITH THE PLAN. IT IS A BUILDABLE SITE AND NOT A TANK OR FILLED UP TANK. THIS IS ALSO CERTIFY THAT ALL RELEVANT NO OBJECTION CERTIFICATES FROM RESPECTIVE AUTHORITIES, SUCH AS, FIRE AND EMERGENCY SERVICE DEPARTMENT, AIRPORT AUTHORITY, POLLUTION CONTROL BOARD, TELECOMMUNICATION DEPARTMENT ETC. AS APPLICABLE IN THIS REGARDS ARE ALSO ENCLOSED.

**Vetted**

*Sanjay Mandal*

Sanjay Mandal  
CA/98/23621

SIGNATURE OF ARCHITECT  
SANJAY MANDAL  
C.O.A. REG. NO. CA/98/23621  
SIGNATURE OF ARCHITECT

**CERTIFICATE OF GEO - TECHNICAL ENGINEER.**

IT IS CERTIFIED THAT THE COMPREHENSIVE GEO-TECHNICAL REPORT ON SOIL INVESTIGATION HAS BEEN PREPARED BY ME FOR DESIGN AND CALCULATION OF THE FOUNDATION BY ANALYZING THE SOIL SAMPLE FOR ESTIMATING THE BEARING CAPACITY OF THE SOIL ON WHICH FOUNDATION OF THE STRUCTURE WILL BE CONSTRUCTED. I SHALL ALSO CHECK THE NATURE OF THE SOIL AFTER EXCAVATION AT SITE, SO THAT FOUNDATION IS EXTENDED UP TO APPROPRIATE DEPTH THAT HAS BEEN PROPOSED IN THE GEO - TECHNICAL REPORT.

*For MAYFAIR VILLA PVT. LTD.*

*Director*

SIGNATURE OF GEO - TECHNICAL ENGINEER

**DECLARATION OF STRUCTURAL ENGINEER**

THE STRUCTURAL DESIGNS AND DRAWINGS OF BOTH FOUNDATION AND SUPERSTRUCTURE OF THE BUILDING HAS BEEN MADE BY ME CONSIDERING ALL POSSIBLE LOADS INCLUDING THE SEISMIC AND WIND LOAD AS PER NATIONAL BUILDING CODE OF INDIA AND CERTIFY THAT IT IS SAFE AND STABLE IN ALL RESPECTS

*Dr. S. K. Das*

Dr. S. K. Das  
B.E. IN STRUCT. ENGRG.  
ESE-1/15  
55/1/1, JOOHPUR PARK  
KOLKATA-700 069

SIGNATURE OF STRUCTURAL ENGINEER

**DECLARATION OF OWNER**

**PROJECT:**

PROPOSED G+4 STORIED RESIDENTIAL BUILDINGS & G+3 STORIED CLUB BUILDING AT R.S. DAG. NO. 1035(P), 1037, 1038, 1159, 1160, 1161, 1162, 1163, 1164, 1165, 1167(P), 1186(P), 1188(P), 1189, 1190(P), 1191(P), 1192, 1193, 1194, 1194 / 1294, 1194 / 1295, 1221, 1227, 1228. J.L. NO.-118, P.S. -BISHNUPUR, MOUZA-RAGHABPUR UNDER PANAKUYA GRAM PANCHAYET, DIST.-24 PARGANAS (S).

SIGNATURE OF OWNER

**CERTIFICATE OF STRUCTURAL REVIEWER**

THE STRUCTURAL DESIGNS AND DRAWINGS OF BOTH FOUNDATION AND SUPERSTRUCTURE OF THE BUILDING HAS BEEN REVIEWED BY ME CONSIDERING ALL POSSIBLE LOADS INCLUDING THE SEISMIC AND WIND LOAD AS PER NATIONAL BUILDING CODE OF INDIA AND CERTIFY THAT IT IS SAFE AND STABLE IN ALL RESPECTS

SIGNATURE OF STRUCTURAL REVIEWER

**TITLE**  
THIRD FLOOR PLAN & ROOF PLAN

DRG. NO.	IN/1304/CORP/AR-16	
SCALE	1:100	DRAWN BY P.D
DATE	28.11.2023	CHKD BY S.R
JOB NO.	IN/1304	APVD BY S.M
DESIGNED BY	INNATE	
ISSUE STATUS	CORPORATION	

**ARCHITECT**

**INNATE**  
ARCHITECTS PLANNERS ENGINEERS

26/2, BALLYGUNGE CIRCULAR ROAD,  
UDAYAN PARK, FLAT NO.-7,  
3RD FLOOR, KOL-19  
TEL : (033) 4000 6422/ 23/ 24/ 25/ 26  
www.innateindia.com

THIS DRAWING IS A PRIVATE AND CONFIDENTIAL DOCUMENT AND IT MUST NOT TO BE COPIED OR LENT WITHOUT THE CONCENT OF MS INNATE